MARICOPA COUNTY
OFFICIAL PARCEL MAP
STATE OF ARIZONA

PT. SECTION 18 T04N R03E

MAP ID • 781 - 18 - 02 - 03

TOWNSHIP & RANGE GRID NUMBER | SECTION NUMBER | 1/4 SECTION NUMBER | 1/4/1/4 SECTION NUMBER

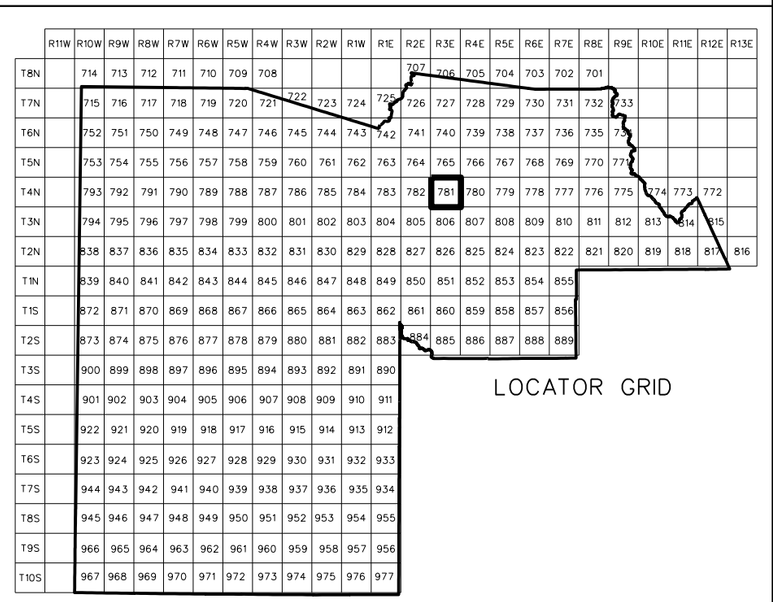

SECTION

06	05	04	03	02	01
07	08	09	10	11	12
18	17	16	15	14	13
19	20	21	22	23	24
30	29	28	27	26	25
31	32	33	34	35	36

1/4 SECTION

02	01
03	04

1/4 1/4 SECTION

02	01
03	04

ASSESSOR BOOKS & MAPS WITHIN THIS AREA

BOOK: 209 MAP: 02
BOOK: 209 MAP: 03
BOOK: 209 MAP: 05

SUBDIVISIONS

HANGARS AT KNUDSEN CORPORATE CENTER CONDOMINIUM
MCR 1000-18, 2010 SUB

DEER VALLEY PROFESSIONAL OFFICES CONDOMINIUM 1ST AMD
MCR 1006-26, 2011 SUB

NORTHWEST INDUSTRIAL BUILDING
MCR 532-40, 2001 SUB

DENALI FINANCIAL CENTER
MCR 542-42, 2003 SUB

MOD AVIANO WAY & ROUGH RIDER ROAD
MCR 641-31, 2004 SUB

VILLAGE 1 AT AVIANO
MCR 641-32, 2004 SUB

KNUDSEN CORPORATE CENTER
MCR 908-44, 2008 SUB

DEER VALLEY PROFESSIONAL OFFICES CONDOMINIUM
MCR 994-45, 2009 SUB

SCALE: 1" = 100'

Maricopa County Assessor G.I.S.

2090201

03-10-2010

MARICOPA COUNTY ASSESSOR'S OFFICE
301 W. JEFFERSON ST.
PHOENIX, AZ 85003
www.maricopa.gov/assessor

LEGEND:

- Subdivision Boundary Line
- Subdivision Boundary Corner
- Street Centerline
- Street Centerline Marker
- Section Corner Marker
- Indicates change in original lot boundary
- Parcel Boundary Line
- Parcel Split Line
- 123-45-678A Parcel Number
- Parcel Boundary Tie-In

REVISION INFORMATION IS LOCATED ON A SEPARATE DOCUMENT

Disclaimer - Indemnification
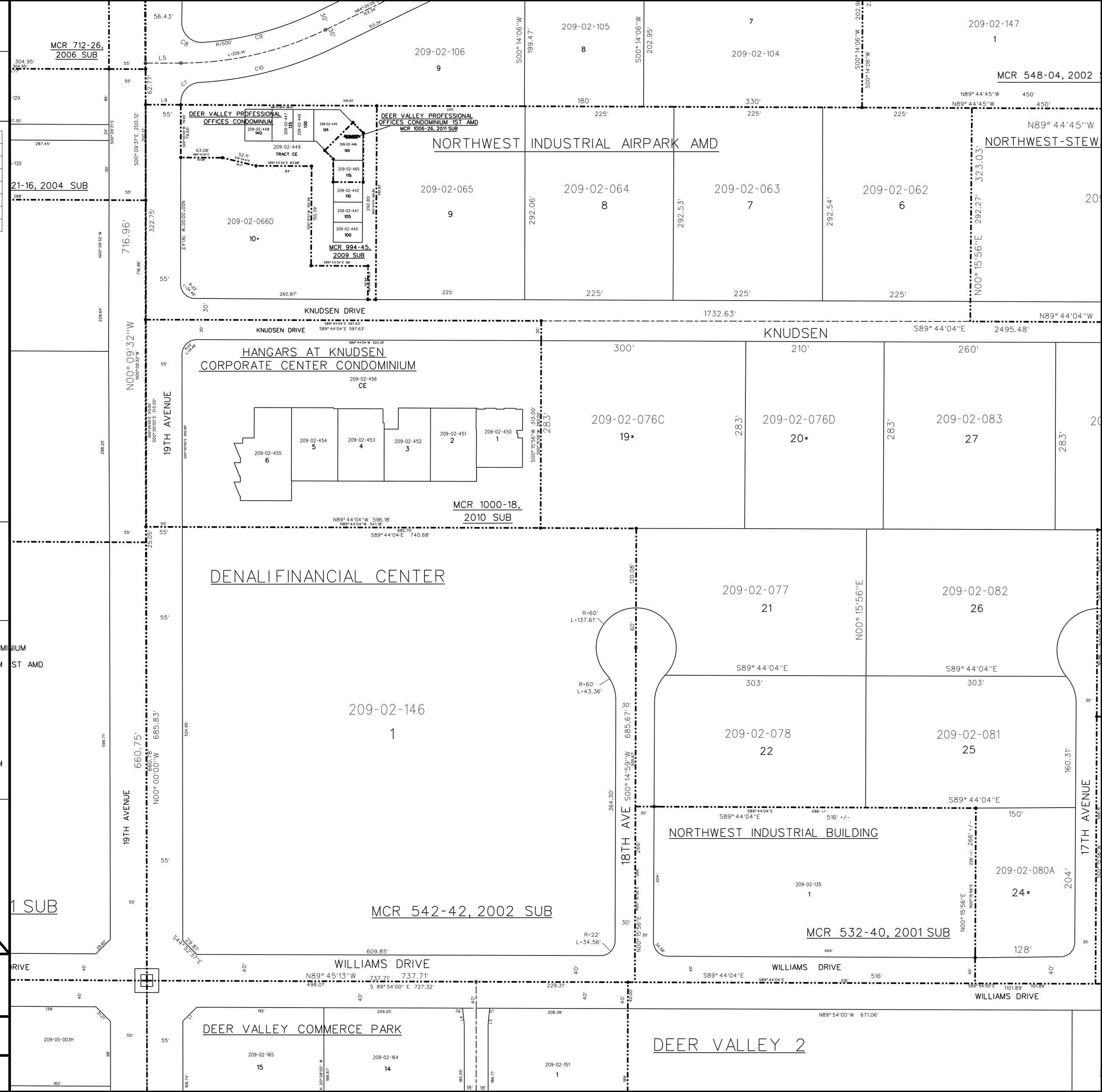
Requester/Purchaser understands and agrees that Maricopa County does not guarantee the accuracy of the data and information requested and hereby expressly disclaims any responsibility for the truth, lack of truth, validity, invalidity, accuracy, inaccuracy of any said data and information. The parcellines on maps are for illustration purposes only and are not intended to be used as a survey product.