MARICOPA COUNTY
OFFICIAL PARCEL MAP
STATE OF ARIZONA

PT. SECTION 06 T02N R01E

MAP ID * 828 - 06 - 04 - 02

TOWNSHIP & RANGE GRID NUMBER | SECTION NUMBER | 1/4 SECTION NUMBER | 1/4/4 SECTION NUMBER

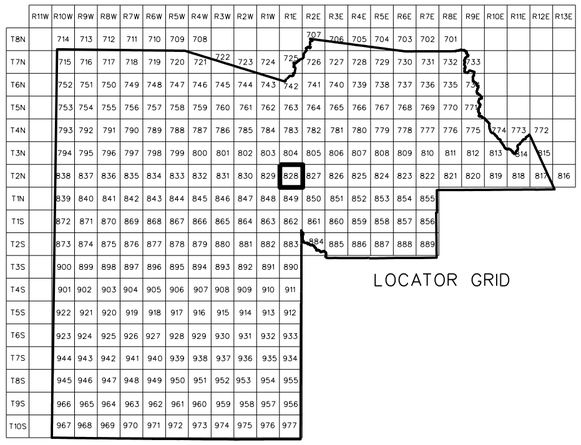

SECTION

06	05	04	03	02	01
07	08	09	10	11	12
18	17	16	15	14	13
19	20	21	22	23	24
30	29	28	27	26	25
31	32	33	34	35	36

1/4 SECTION: N 02 01 W E 03 04 S

1/4 1/4 SECTION: N 02 01 W E 03 04 S

ASSESSOR BOOKS & MAPS WITHIN THIS AREA

BOOK: 142 MAP: 59
BOOK: 142 MAP: 75

SUBDIVISIONS

GLEN-HARBOR AIR BUSINESS PARK
MCR 304-07, 1987 SUB

GLEN-HARBOR AIR BUSINESS PARK 3
MCR 318-22, 1988 SUB

GLEN HARBOR AIR BUS PARK 1 AMD LOTS 5A & 6A
MCR 368-15, 1994 SUB

*OUNTRY MEADOWS UNIT 10 AMD
MCR 438-46, 1998 SUB

SCALE: 1" = 100'

N W E S

Maricopa County Assessor G.I.S.

1427501

10-25-2008

MARICOPA COUNTY ASSESSOR'S OFFICE
301 W. JEFFERSON ST.
PHOENIX, AZ 85003
www.maricopa.gov/assessor

LEGEND:

- Subdivision Boundary Line
- Subdivision Boundary Corner
- Street Centerline
- Street Centerline Marker
- Section Corner Marker
- x Indicates change in original lot boundary
- Parcel Boundary Line
- Parcel Split Line
- 123-45-678A Parcel Number
- Parcel Boundary Tie-In

REVISION INFORMATION IS LOCATED ON A SEPARATE DOCUMENT

Disclaimer - Indemnification
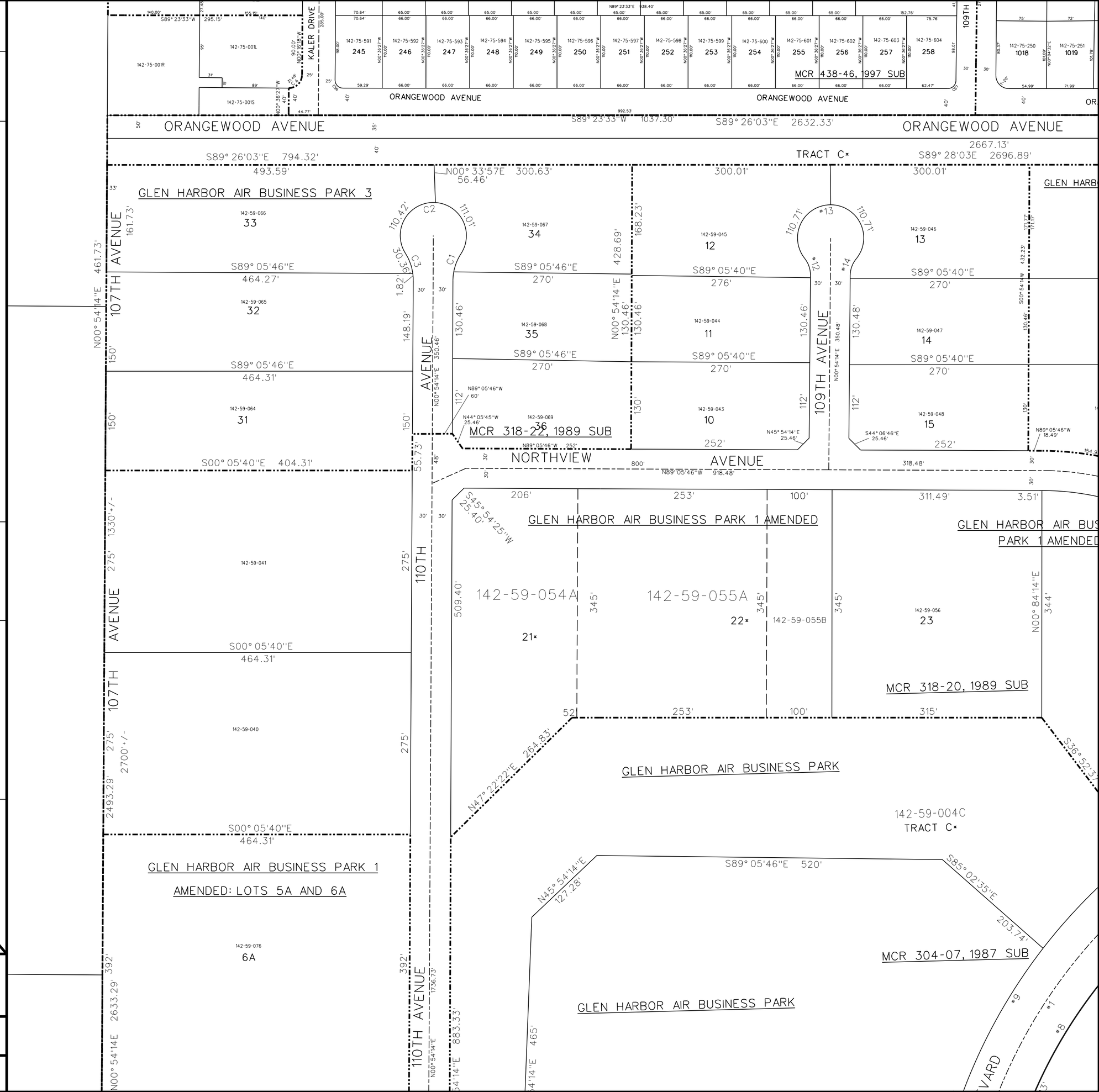
Requester/Purchaser understands and agrees that Maricopa County does not guarantee the accuracy of the data and information requested and hereby expressly disclaims any responsibility for the truth, lack of truth, validity, invalidity, accuracy, inaccuracy of any said data and information. The parcel lines on maps are for illustration purposes only and are not intended to be used as a survey product.