Maricopa County Commercial Full Cash Value Percent Change by Municipality

Tax Year 2020
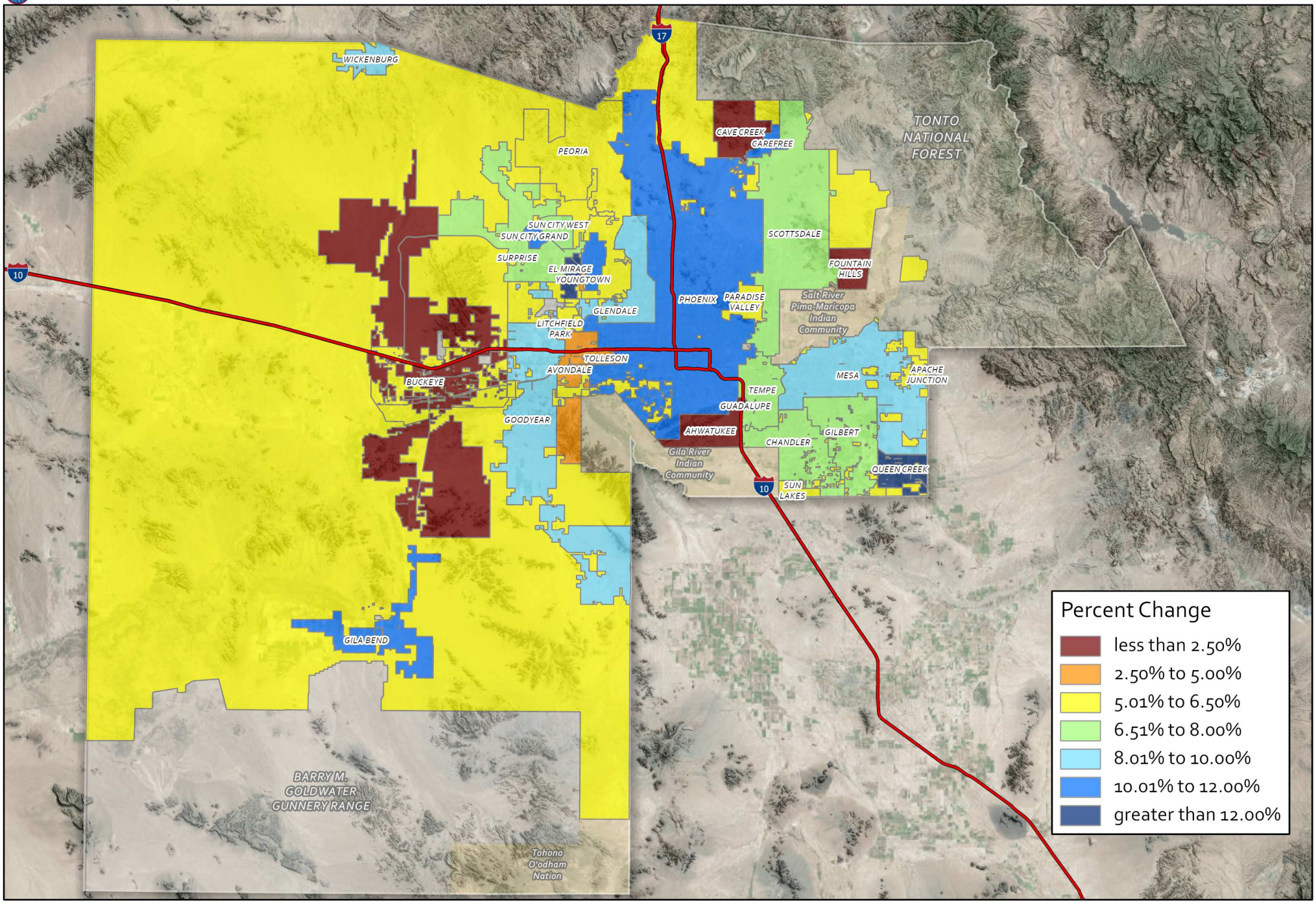
Paul D. Petersen, Assessor