Maricopa County Commercial Full Cash Value Percent Change by Municipality

Tax Year 2022
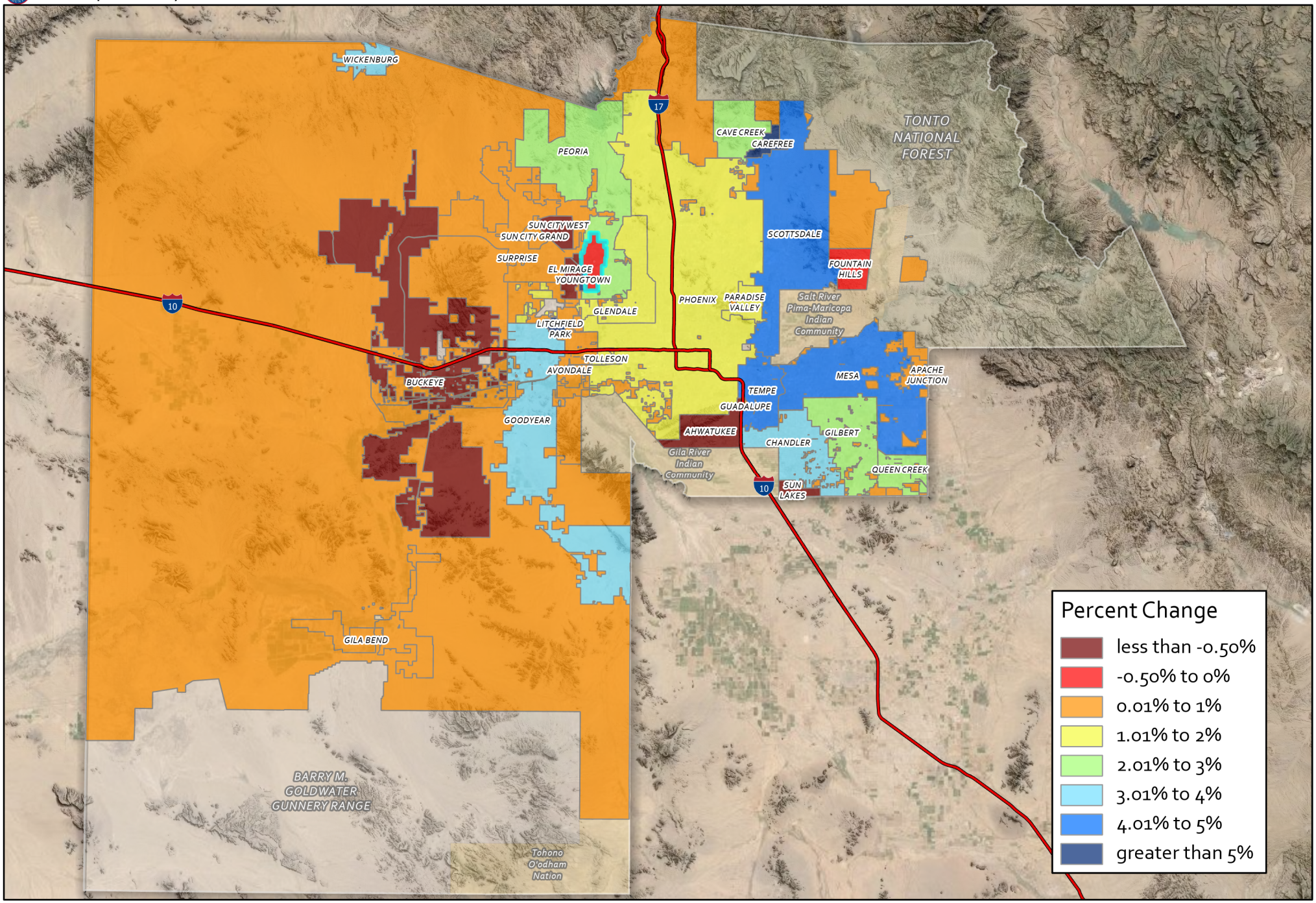
Maricopa County Assessor