

MARICOPA COUNTY
STATE OF ARIZONA

PT. SECTION 9 T06N R02E

741 - 09 - 01 - 01

TOWNSHIP & RANGE SECTION 1/4 SECTION 1/4 SECTION

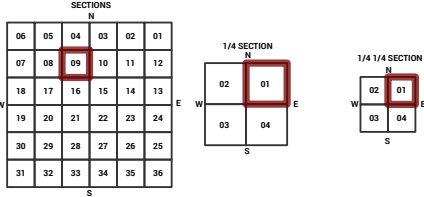
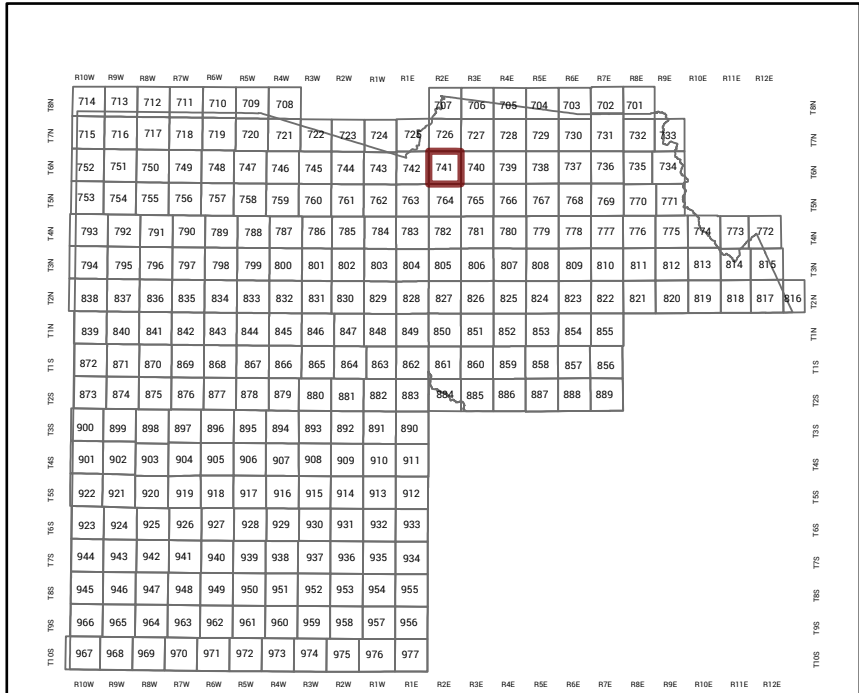

Parcels updated within this map

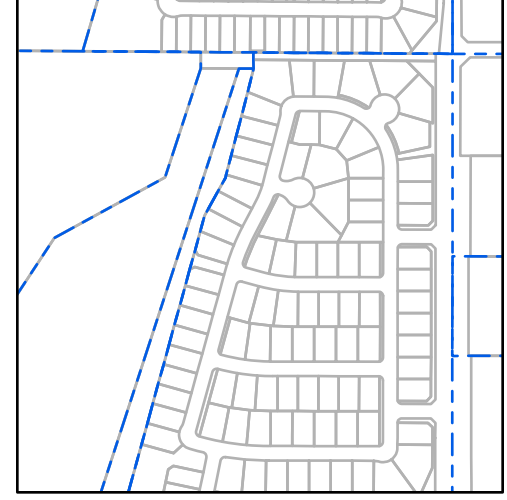

MARICOPA COUNTY
ASSESSOR'S OFFICE
301 W. Jefferson Street
Phoenix, AZ 85003
<https://mcaassessor.maricopa.gov>

LEGEND: Tax Parcels, Sections, Subdivisions, Lots, Section Corners, Centerlines

Disclaimer - Indemnification
CAUTION! USERS SHOULD INDEPENDENTLY RESEARCH AND VERIFY INFORMATION WITHIN THIS DATASET OR MAP BEFORE RELYING ON IT.

The Assessor's Office has compiled information within this dataset or map that it uses to identify, classify, and value real and personal property. Please contact the Assessor's Office at 602 506-3406 if you believe any information is incomplete, out of date, or incorrect so that appropriate corrections can be addressed. Please note that a statutory process is also available to correct errors pursuant to Arizona Revised Statutes 42-16254.

The Assessor does not guarantee that any information contained within this dataset or map is accurate, complete or current. In many instances, the Assessor has gathered information from independent sources and made it available within this dataset or map, and the original information may have contained errors and omissions. Errors and omissions may have occurred in the process of gathering, interpreting, and reporting the information. Information within this dataset or map is not updated "real time." In addition, Users are cautioned that the process used within this dataset or map to illustrate the boundaries of adjacent parcels is not always consistent with the recorded documents for such parcels. The parcel boundaries depicted within this dataset or maps are for illustrative purposes only, and the exact relationship of adjacent parcels should be independently researched and verified. The information provided within this dataset or map is not the equivalent of a title report or a real estate survey. Users should independently research, investigate, and verify all information before relying on it or using it in the preparation of legal documents.

Map Reprint Date: 2/15/2026

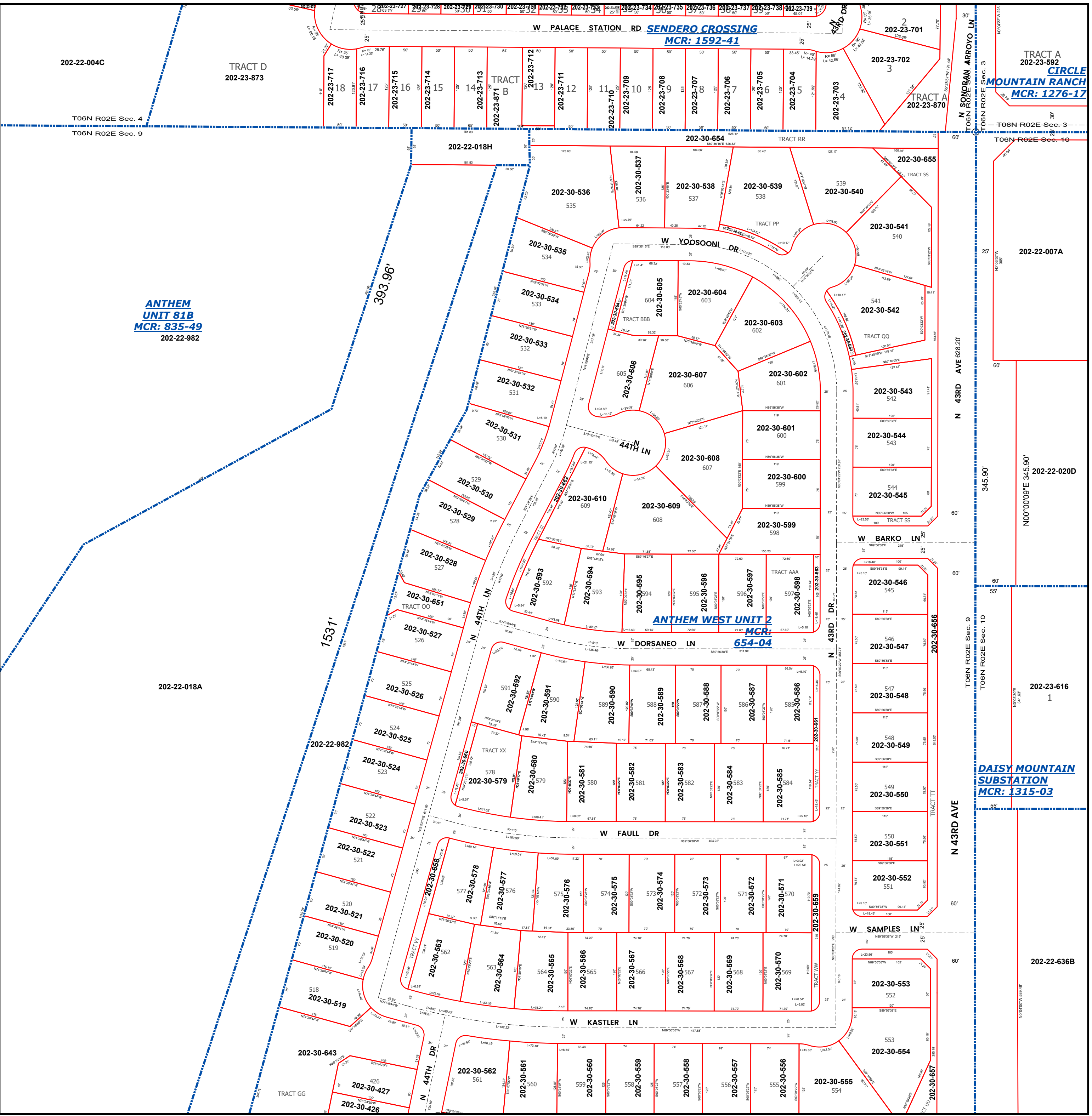

202-22-004C

TRACT D
202-23-873

T06N R02E Sec. 4
T06N R02E Sec. 9

ANTHEM
UNIT 81B
MCR: 835-49
202-22-982

202-22-018A

1531'

393.96'

N00°00'09"E 345.90'

T06N R02E Sec. 9
T06N R02E Sec. 10

N 43RD AVE

N 43RD AVE 626.20'

N 44TH DR

N 44TH DR

W PALACE STATION RD
SENDERO CROSSING
MCR: 1592-41

W YOOSOONI DR

W DORSANEO LN
ANTHEM WEST UNIT 2
MCR: 654-04

W FAULL DR

W KASTLER LN

N SOMERAN ARROYO LN

T06N R02E Sec. 3

T06N R02E Sec. 10

T06N R02E Sec. 10

T06N R02E Sec. 10

T06N R02E Sec. 10

T06N R02E Sec. 10

T06N R02E Sec. 10

T06N R02E Sec. 10

T06N R02E Sec. 10

T06N R02E Sec. 10

T06N R02E Sec. 10

T06N R02E Sec. 10

T06N R02E Sec. 10

T06N R02E Sec. 10

T06N R02E Sec. 10

T06N R02E Sec. 10

T06N R02E Sec. 10

T06N R02E Sec. 10

T06N R02E Sec. 10

T06N R02E Sec. 10

T06N R02E Sec. 10

T06N R02E Sec. 10

T06N R02E Sec. 10

T06N R02E Sec. 10

T06N R02E Sec. 10

T06N R02E Sec. 10

T06N R02E Sec. 10

T06N R02E Sec. 10

T06N R02E Sec. 10

T06N R02E Sec. 10

TRACT A
202-23-592
CIRCLE
MOUNTAIN RANCH
MCR: 1276-17

TRACT A
202-23-870

TRACT AA
202-30-599

TRACT BB
202-30-605

TRACT CC
202-30-610

TRACT DD
202-30-615

TRACT EE
202-30-620

TRACT FF
202-30-625

TRACT GG
202-30-630

TRACT HH
202-30-635

TRACT II
202-30-640

TRACT JJ
202-30-645

TRACT KK
202-30-650

TRACT LL
202-30-655

TRACT MM
202-30-660

TRACT NN
202-30-665

TRACT OO
202-30-670

TRACT PP
202-30-675

TRACT QQ
202-30-680

TRACT RR
202-30-685

TRACT SS
202-30-690

TRACT TT
202-30-695

TRACT UU
202-30-700

TRACT VV
202-30-705

TRACT WW
202-30-710

TRACT XX
202-30-715

TRACT YY
202-30-720

TRACT ZZ
202-30-725

TRACT AA
202-30-730

TRACT BB
202-30-735

TRACT CC
202-30-740

TRACT DD
202-30-745

TRACT EE
202-30-750

TRACT FF
202-30-755