

MARICOPA COUNTY
STATE OF ARIZONA

PT. SECTION 11 T03N R02W

802 - 11 - 01 - 01

TOWNSHIP & RANGE SECTION 1/4 SECTION 1/4 1/4 SECTION

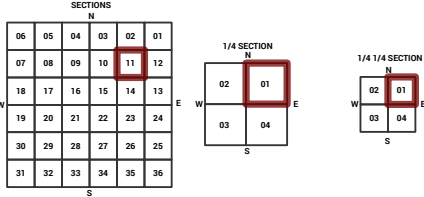
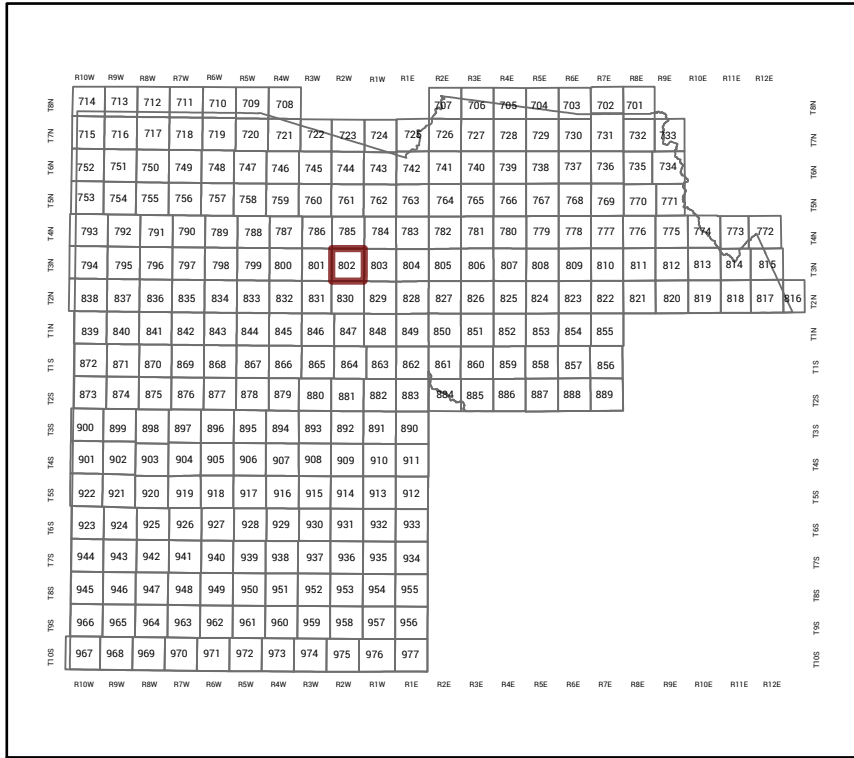

Parcels updated within this map

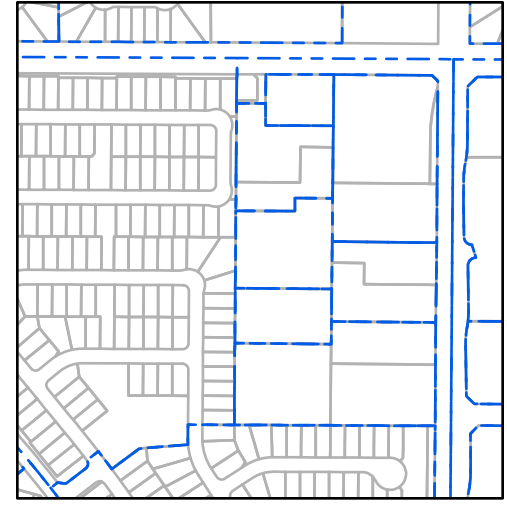

MARICOPA COUNTY
ASSESSOR'S OFFICE
301 W. Jefferson Street
Phoenix, AZ 85003
<https://mcaassessor.maricopa.gov>

LEGEND: Tax Parcels, Sections, Subdivisions, Lots, Section Corners, Centerlines

Disclaimer - Indemnification
CAUTION! USERS SHOULD INDEPENDENTLY RESEARCH AND VERIFY INFORMATION WITHIN THIS DATASET OR MAP BEFORE RELYING ON IT.

The Assessor's Office has compiled information within this dataset or map that it uses to identify, classify, and value real and personal property. Please contact the Assessor's Office at 602 506-3406 if you believe any information is incomplete, out of date, or incorrect so that appropriate corrections can be addressed. Please note that a statutory process is also available to correct errors pursuant to Arizona Revised Statutes 42-16254.

The Assessor does not guarantee that any information contained within this dataset or map is accurate, complete or current. In many instances, the Assessor has gathered information from independent sources and made it available within this dataset or map, and the original information may have contained errors and omissions. Errors and omissions may have occurred in the process of gathering, interpreting, and reporting the information. Information within this dataset or map is not updated "real time." In addition, Users are cautioned that the process used within this dataset or map to illustrate the boundaries of adjacent parcels is not always consistent with the recorded documents for such parcels. The parcel boundaries depicted within this dataset or maps are for illustrative purposes only, and the exact relationship of adjacent parcels should be independently researched and verified. The information provided within this dataset or map is not the equivalent of a title report or a real estate survey. Users should independently research, investigate, and verify all information before relying on it or using it in the preparation of legal documents.

Map Reprint Date: 2/21/2026

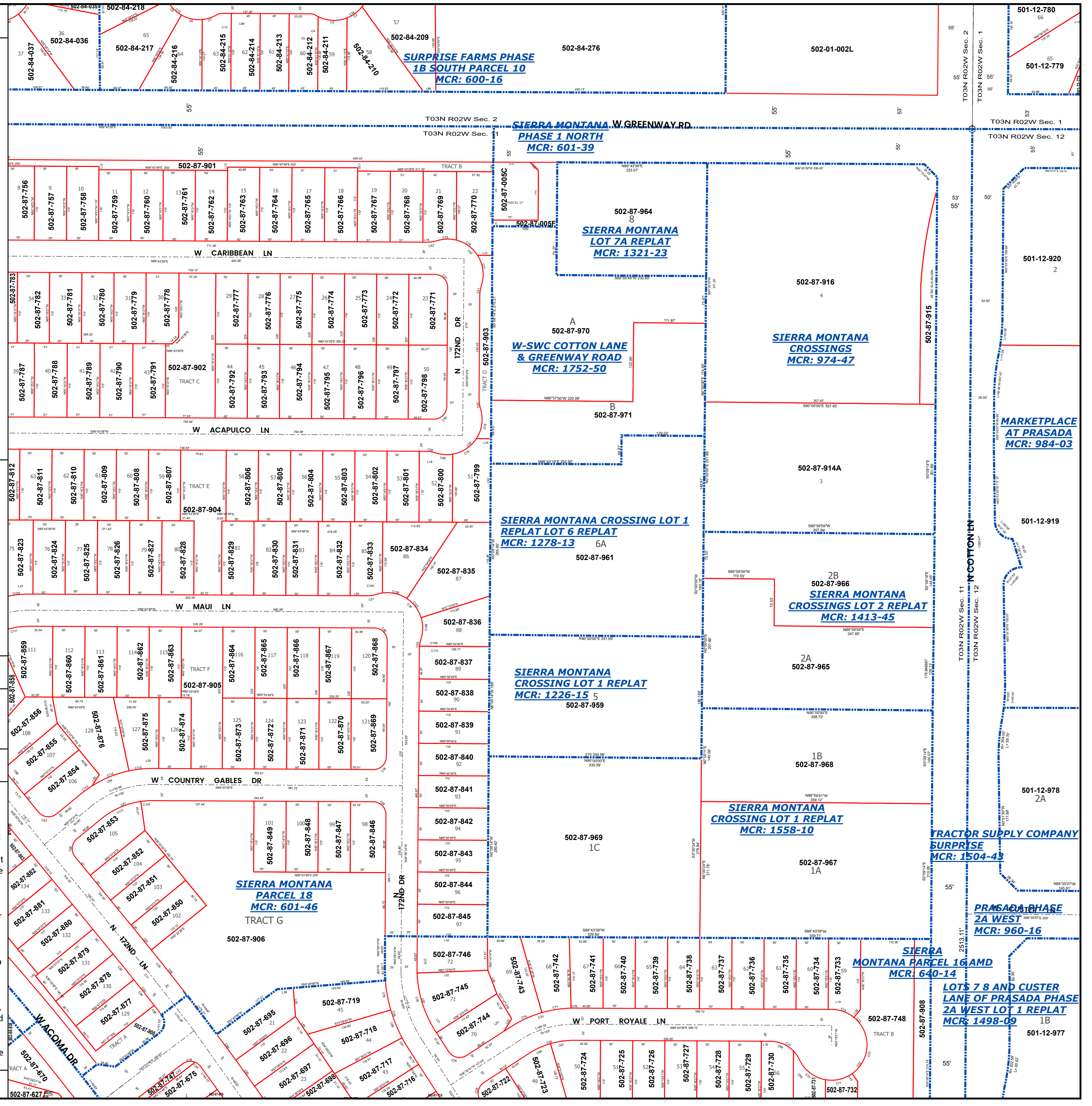

SURPRISE FARMS PHASE 1B SOUTH PARCEL 10
MCR: 600-16

SIERRA MONTANA W GREENWAY RD.
PHASE 1 NORTH
MCR: 601-39

SIERRA MONTANA LOT 7A REPLAT
MCR: 1321-23

W-SWC COTTON LANE & GREENWAY ROAD
MCR: 1752-50

SIERRA MONTANA CROSSINGS
MCR: 974-47

MARKETPLACE AT PRASADA
MCR: 984-03

SIERRA MONTANA CROSSING LOT 1 REPLAT LOT 6 REPLAT
MCR: 1278-13

SIERRA MONTANA CROSSINGS LOT 2 REPLAT
MCR: 1413-45

SIERRA MONTANA CROSSING LOT 1 REPLAT
MCR: 1226-15

SIERRA MONTANA CROSSING LOT 1 REPLAT
MCR: 1558-10

TRACTOR SUPPLY COMPANY SURPRISE
MCR: 1504-43

SIERRA MONTANA PARCEL 18
MCR: 601-46

PRASADA PHASE 2A WEST
MCR: 960-16

SIERRA MONTANA PARCEL 16 AMD
MCR: 640-14

LOTS 7 8 AND CUSTER LANE OF PRASADA PHASE 2A WEST LOT 1 REPLAT
MCR: 1498-09