

MARICOPA COUNTY
STATE OF ARIZONA

PT. SECTION 35 T01N R05E

853 - 35 - 04 - 03

TOWNSHIP & RANGE SECTION 1/4 SECTION 1/4 1/4 SECTION

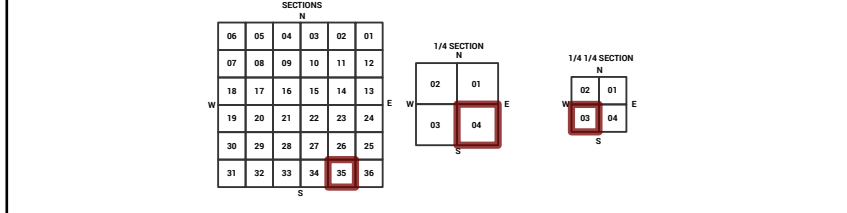
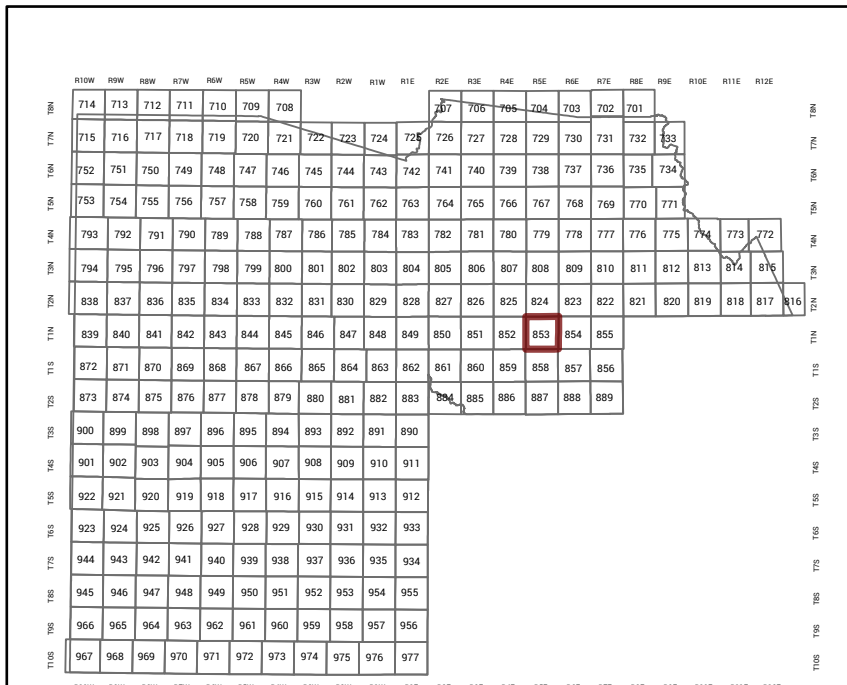

Parcels updated within this map

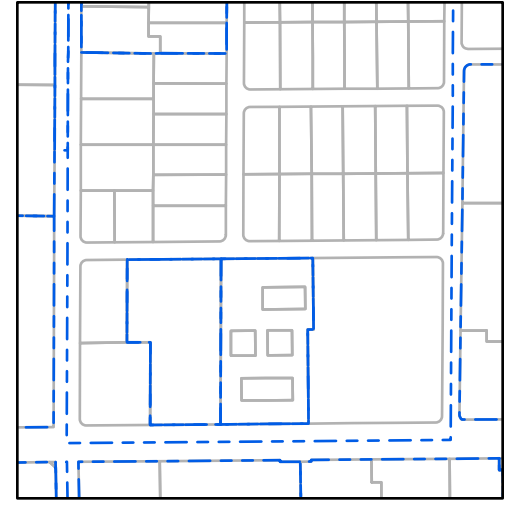

MARICOPA COUNTY
ASSESSOR'S OFFICE
301 W. Jefferson Street
Phoenix, AZ 85003



LEGEND: Tax Parcels, Sections, Subdivisions, Lots, Section Corners, Centerlines

Disclaimer - Indemnification
CAUTION! USERS SHOULD INDEPENDENTLY RESEARCH AND VERIFY INFORMATION WITHIN THIS DATASET OR MAP BEFORE RELYING ON IT.

The Assessor's Office has compiled information within this dataset or map that it uses to identify, classify, and value real and personal property. Please contact the Assessor's Office at 602 506-3406 if you believe any information is incomplete, out of date, or incorrect so that appropriate corrections can be addressed. Please note that a statutory process is also available to correct errors pursuant to Arizona Revised Statutes 42-16254.

The Assessor does not guarantee that any information contained within this dataset or map is accurate, complete or current. In many instances, the Assessor has gathered information from independent sources and made it available within this dataset or map, and the original information may have contained errors and omissions. Errors and omissions may have occurred in the process of gathering, interpreting, and reporting the information. Information within this dataset or map is not updated "real time." In addition, Users are cautioned that the process used within this dataset or map to illustrate the boundaries of adjacent parcels is not always consistent with the recorded documents for such parcels. The parcel boundaries depicted within this dataset or maps are for illustrative purposes only, and the exact relationship of adjacent parcels should be independently researched and verified. The information provided within this dataset or map is not the equivalent of a title report or a real estate survey. Users should independently research, investigate, and verify all information before relying on it or using it in the preparation of legal documents.

Map Reprint Date: 2/27/2026

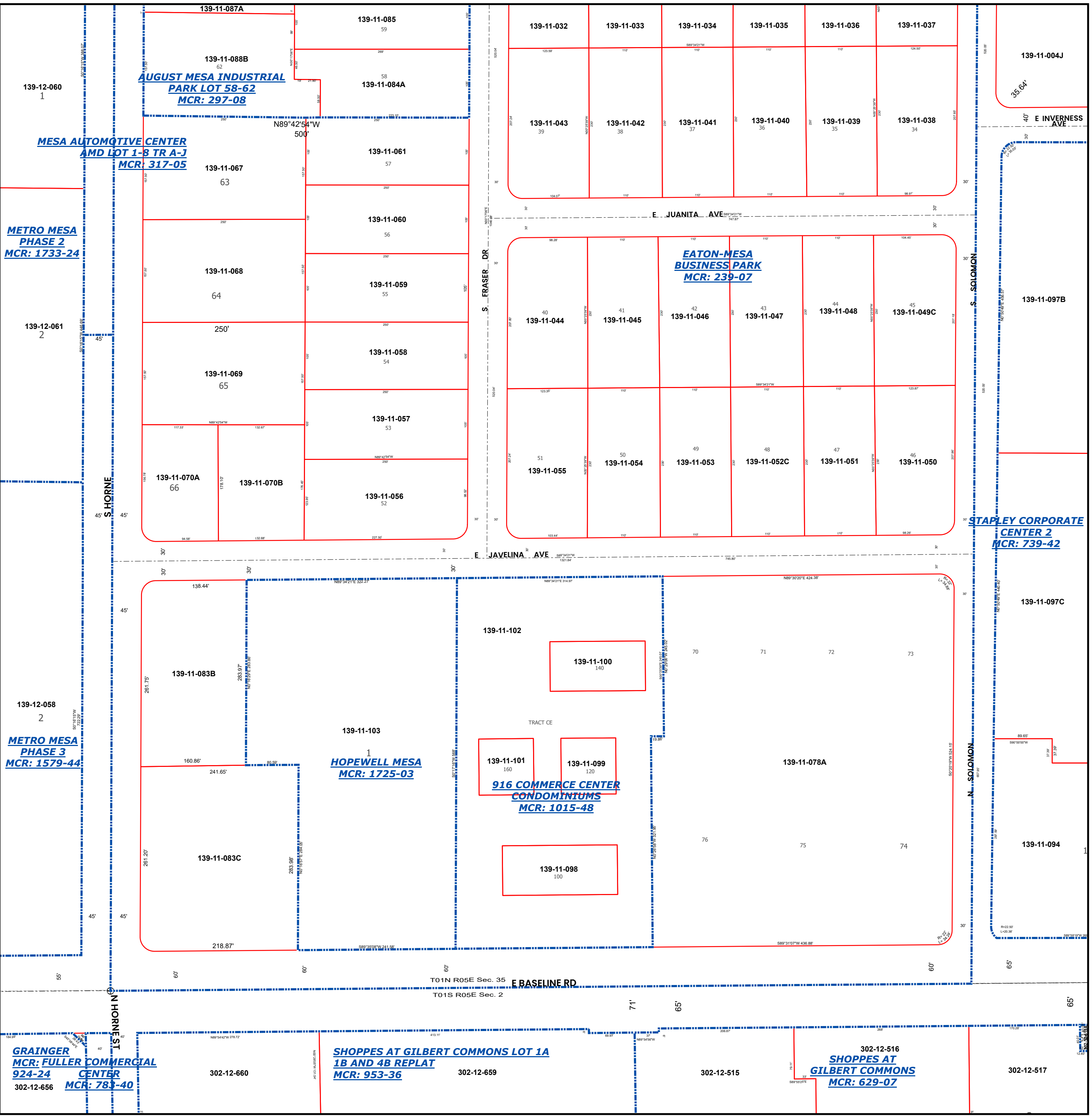

139-12-060
1

MESA AUTOMOTIVE CENTER
AMD LOT 1-B TR A-J
MCR: 317-05

METRO MESA
PHASE 2
MCR: 1733-24

139-12-061
2

S. HORNE ST

139-12-058
2

METRO MESA
PHASE 3
MCR: 1579-44

S. HORNE ST

GRAINGER
MCR: FULLER COMMERCIAL
924-24
302-12-656
MCR: 783-40

139-11-087A
139-11-085
59
139-11-088B
62
AUGUST MESA INDUSTRIAL
PARK LOT 58-62
MCR: 297-08
139-11-084A
58

139-11-067
63
139-11-061
57
139-11-060
56

139-11-068
64
250'
139-11-059
55
139-11-058
54

139-11-069
65
139-11-057
53
139-11-056
52

139-11-070A
66
139-11-070B
139-11-102
139-11-100
140
139-11-101
160
139-11-099
120
916 COMMERCE CENTER
CONDOMINIUMS
MCR: 1015-48
139-11-098
100

139-11-083B
139-11-103
1
HOPEWELL MESA
MCR: 1725-03

139-11-083C
139-11-098
100

139-11-083C
139-11-098
100

139-11-083C
139-11-098
100

302-12-660
SHOPPES AT GILBERT COMMONS LOT 1A
1B AND 4B REPLAT
MCR: 953-36
302-12-659
302-12-515
302-12-516
SHOPPES AT
GILBERT COMMONS
MCR: 629-07
302-12-517

139-11-032
139-11-033
139-11-034
139-11-035
139-11-036
139-11-037
139-11-043
39
139-11-042
38
139-11-041
37
139-11-040
36
139-11-039
35
139-11-038
34
139-11-004J
35 04'

E. JUANITA AVE
E INVERNESS AVE
139-11-097B

EATON-MESA
BUSINESS PARK
MCR: 239-07
139-11-044
40
139-11-045
41
139-11-046
42
139-11-047
43
139-11-048
44
139-11-049C
45

139-11-044
40
139-11-045
41
139-11-046
42
139-11-047
43
139-11-048
44
139-11-049C
45
139-11-055
51
139-11-054
50
139-11-053
49
139-11-052C
48
139-11-051
47
139-11-050
46

139-11-055
51
139-11-054
50
139-11-053
49
139-11-052C
48
139-11-051
47
139-11-050
46
STAPLEY CORPORATE
CENTER 2
MCR: 739-42
139-11-097C
139-11-094

139-11-055
51
139-11-054
50
139-11-053
49
139-11-052C
48
139-11-051
47
139-11-050
46
139-11-097C
139-11-094

139-11-055
51
139-11-054
50
139-11-053
49
139-11-052C
48
139-11-051
47
139-11-050
46
139-11-097C
139-11-094

139-11-055
51
139-11-054
50
139-11-053
49
139-11-052C
48
139-11-051
47
139-11-050
46
139-11-097C
139-11-094

139-11-055
51
139-11-054
50
139-11-053
49
139-11-052C
48
139-11-051
47
139-11-050
46
139-11-097C
139-11-094

139-11-055
51
139-11-054
50
139-11-053
49
139-11-052C
48
139-11-051
47
139-11-050
46
139-11-097C
139-11-094